



**PROJECT**  
H2Teesside DCO

**APPLICANT**  
H2 Teesside Limited

**CONSULTANT**  
AECOM Limited  
100 Embankment,  
Cathedral Approach,  
Manchester, M3 7FB  
www.aecom.com

- LEGEND**
- Proposed Development Site Boundary
  - Proposed Development Site Boundary - 2 km Study Area
  - Proposed Development Site Boundary - 15 km Study Area
  - Main Site

**NOTES**  
1: Contains Ordnance Survey Data © Crown Copyright and database right 2023.

**ISSUE PURPOSE**  
PEI Report

**PROJECT NUMBER**  
60689030

**FIGURE TITLE**  
Study Areas

**FIGURE NUMBER**  
Figure 13-1

This drawing has been prepared for the use of AECOM's client. It may not be used, modified, reproduced or relied upon by third parties, except as agreed by AECOM or as required by law. AECOM accepts no responsibility, and denies any liability whatsoever, to any party that uses or relies on this drawing without AECOM's express written consent. Do not scale this document. All measurements must be obtained from the stated dimensions.

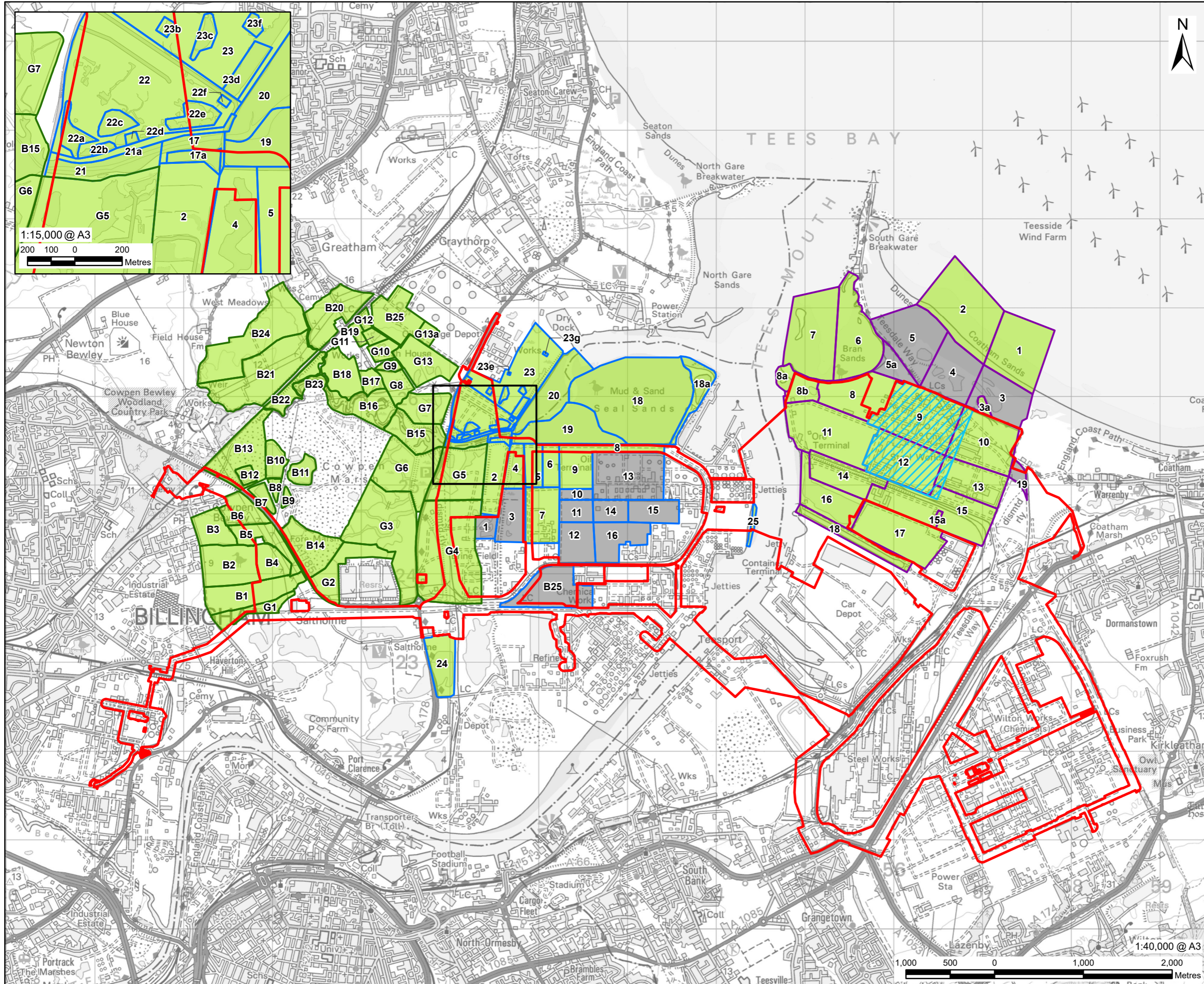

# AECOM

**PROJECT**  
H2 Teesside DCO

**APPLICANT**  
H2 Teesside Limited

**CONSULTANT**  
AECOM Limited  
100 Embankment,  
Cathedral Approach,  
Manchester, M3 7FB  
www.aecom.com

- LEGEND**
- Proposed Development Site Boundary
  - Main Site
  - AECOM Bird Count Sector Status**
  - Active
  - Inactive
  - Site**
  - North Tees Marshes
  - Seal Sands
  - The Foundry

**NOTES**

- 1: Reproduced from Ordnance Survey digital map data © Crown copyright 2023. All rights reserved. Licence number 0100031673.
- 2: Contains Ordnance Survey Data © Crown Copyright and database right 2023.

**ISSUE PURPOSE**  
PEI Report

**PROJECT NUMBER**  
60689030

**FIGURE TITLE**  
Survey Areas

**FIGURE NUMBER**  
Figure 13-2

This drawing has been prepared for the use of AECOM's client. It may not be used, modified, reproduced or relied upon by third parties, except as signed by AECOM or as required by law. AECOM accepts no responsibility, and denies any liability whatsoever, for any party that uses or relies on this drawing without AECOM's express written consent. Do not scale this document. All measurements must be obtained from the stated dimensions.



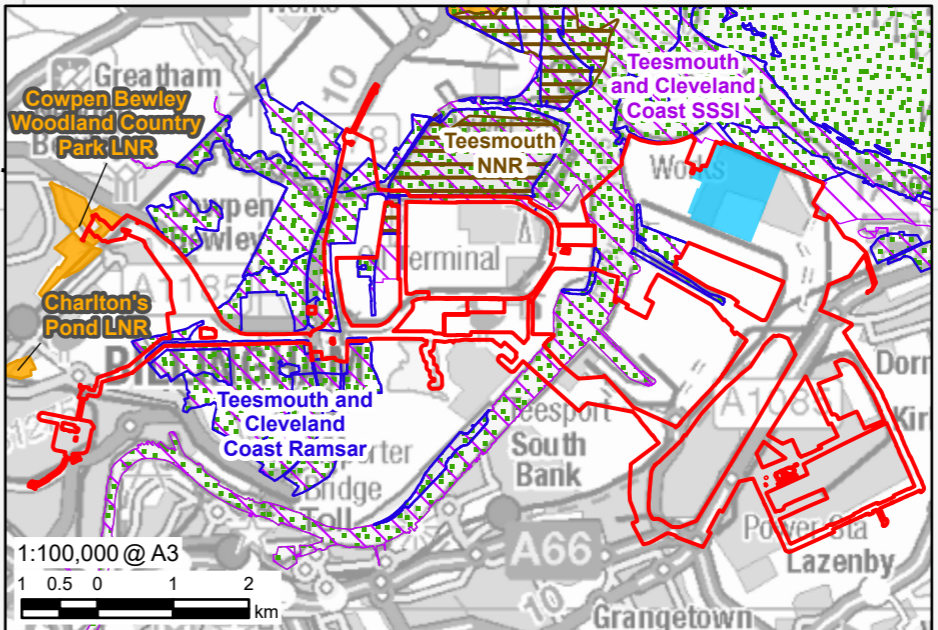
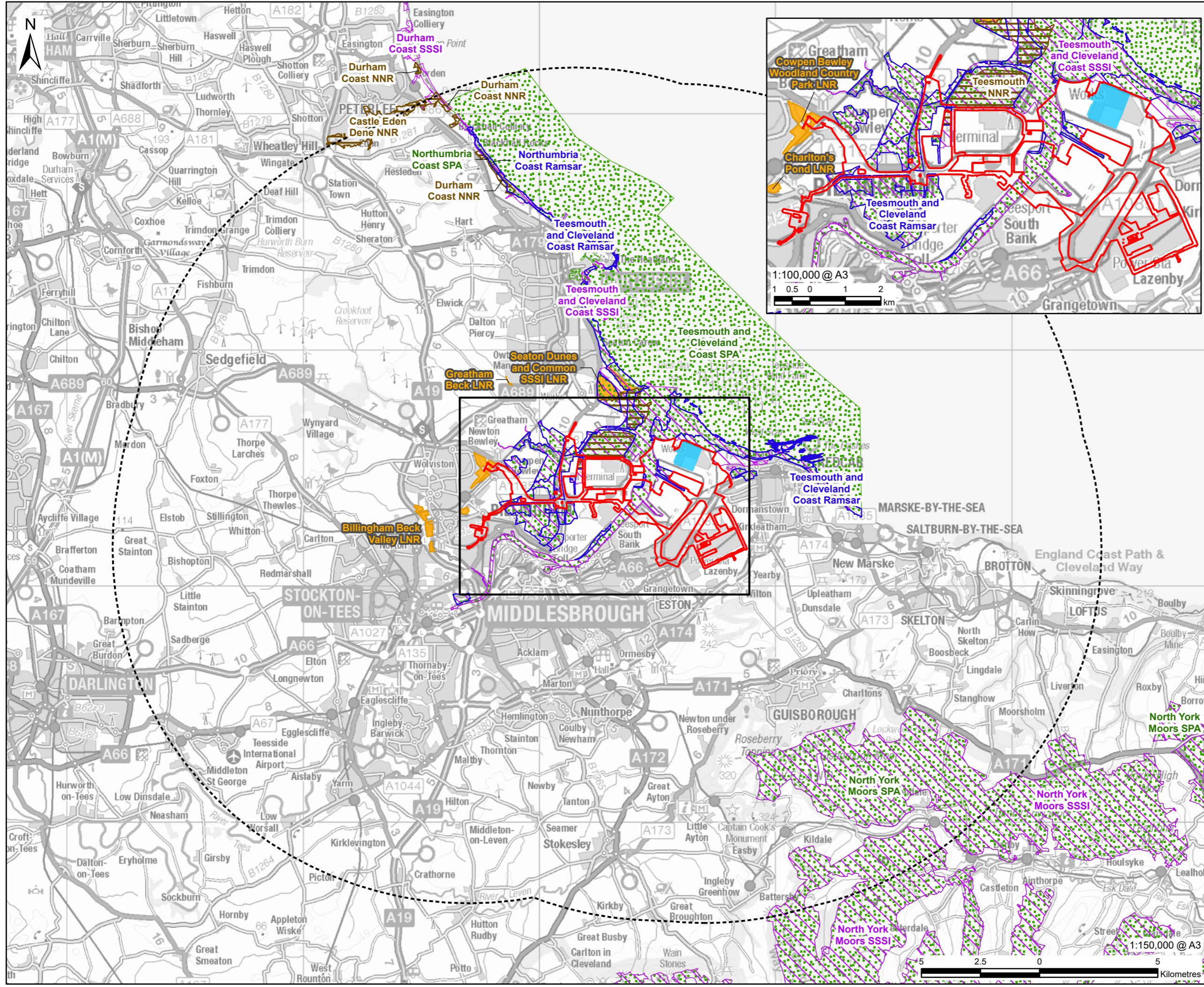

# AECOM

**PROJECT**  
H2 Teesside DCO

**APPLICANT**  
H2 Teesside Limited

**CONSULTANT**  
AECOM Limited  
100 Embankment,  
Cathedral Approach,  
Manchester, M3 7FB  
www.aecom.com

- LEGEND**
- Proposed Development Site Boundary
  - Proposed Development Site Boundary - 15 km Buffer
  - Main Site
  - Local Nature Reserve (LNR)
  - National Nature Reserve (NNR)
  - Ramsar
  - Special Protection Area (SPA)
  - Site of Special Scientific Interest (SSSI)

- NOTES**
- 1: Contains Ordnance Survey Data © Crown Copyright and database right 2023.
  - 2: © Natural England copyright. Contains Ordnance Survey data © Crown Copyright and database right 2023. LNR: NB This national dataset is "indicative" not "definitive". Definitive information can only be provided by individual local authorities and you should refer directly to their information for all purposes that require the most up to date and complete dataset.

**ISSUE PURPOSE**  
PEI Report

**PROJECT NUMBER**  
60689030

**FIGURE TITLE**  
Statutory Designated Sites with Ornithology Features

**FIGURE NUMBER**  
Figure 13-4

This drawing has been prepared for the use of AECOM's client. It may not be used, modified, reproduced or relied upon by third parties, except as agreed by AECOM or as required by law. AECOM accepts no responsibility, and denies any liability whatsoever, to any party that uses or relies on this drawing without AECOM's express written consent. Do not scale this document. All measurements must be obtained from the stated dimensions.

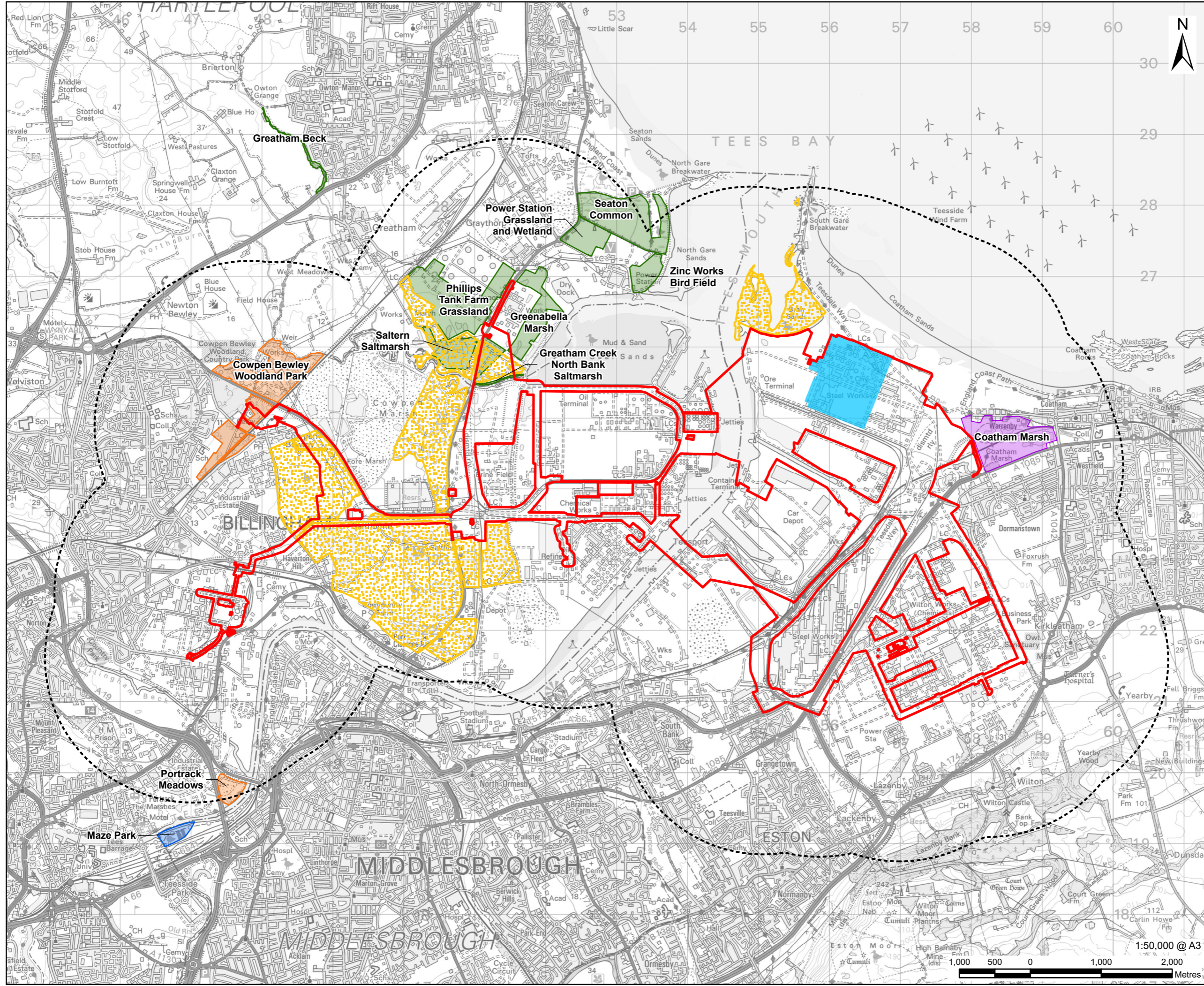

**LEGEND**

- Proposed Development Site Boundary
- Proposed Development Site Boundary - 2 km Buffer
- Main Site
- Saltholme RSPB Reserve
- Local Wildlife Site (LWS)**
- Hartlepool
- Stockton
- Redcar and Cleveland
- Middlesbrough

**NOTES**

- 1: Reproduced from Ordnance Survey digital map data © Crown copyright 2023. All rights reserved. Licence number 0100031673.
- 2: Local Wildlife Sites provided by Environmental Records Information Centre North East (ERIC), (2022). Data licensed through Public Sector Mapping Agreement © Crown Copyright.
- 3: Data reproduced with the permission of RSPB. © Crown Copyright. Ordnance Survey licence number 100021787 (2023)

**ISSUE PURPOSE**  
PEI Report

**PROJECT NUMBER**  
60689030

**FIGURE TITLE**  
Non-Statutory Designated Sites with Ornithology Features

**FIGURE NUMBER**  
Figure 13-5

This drawing has been prepared for the use of AECOM's client. It may not be used, modified, reproduced or relied upon by third parties, except as agreed by AECOM or as required by law. AECOM accepts no responsibility, and denies any liability whatsoever, to any party that uses or relies on this drawing without AECOM's express written consent. Do not scale this document. All measurements must be obtained from the stated dimensions.