

LEGEND

- Proposed Development Site Boundary
- Proposed Development Site Boundary - 1 km Buffer
- Main Site
- ★ Residential Area
- Public Rights of Way
- England Coast Path
- Long Distance Route
- Historic Landfill
- Authorised Landfill
- Cultural Heritage**
- Conservation Area
- Listed Building**
- Grade I
- Grade II*
- Grade II
- Historic Environment Record (HER)**
- ▲ Redcar and Cleveland Borough Council HER Heritage Asset (Point)
- ▲ Tees Archaeology HER Heritage Asset (Point)
- Redcar and Cleveland Borough Council HER Heritage Asset (Polygon)
- Tees Archaeology HER Heritage Asset (Polygon)

- NOTES**
1. Reproduced from Ordnance Survey digital map data © Crown copyright 2023. All rights reserved. Licence number 0100031673.
 2. © Historic England 2023. Contains Ordnance Survey data © Crown copyright and database right 2023. The Historic England GIS Data contained in this material was obtained on August 2023. The most publicly available up to date Historic England GIS Data can be obtained from HistoricEngland.org.uk.
 3. © Environment Agency copyright and/or database right 2018. All rights reserved. Contains information © Local Authorities
 4. © Environment Agency copyright and/or database right 2015. All rights reserved.
 5. An authority's Definitive Map is the authoritative source of their rights of way. The details of the public rights of way network contained in an authority's data are for information only, and are an interpretation of the Definitive Map, not the Definitive Map itself, and should not be relied on for determining the position or alignment of any public right of way. For legal purposes, an authority's data does not replace their Definitive Map. And changes may have been made to the Definitive Map that are not included in their data. The authority's data contains Ordnance Survey data © Crown copyright and database right 2023.
 6. © Natural England copyright. Contains Ordnance Survey data © Crown copyright and database right 2023.
 7. HER: © Redcar & Cleveland Borough Council 2023. © Hartlepool Borough Council 2023 (provided by Tees Archaeology).

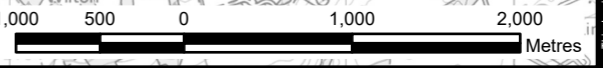

This drawing has been prepared for the use of AECOM's client. It may not be used, modified, reproduced or relied upon by third parties, except as agreed by AECOM or as required by law. AECOM accepts no responsibility, and denies any liability whatsoever, to any party that uses or relies on this drawing without AECOM's express written consent. Do not scale this drawing. All measurements must be obtained from the stated dimensions.

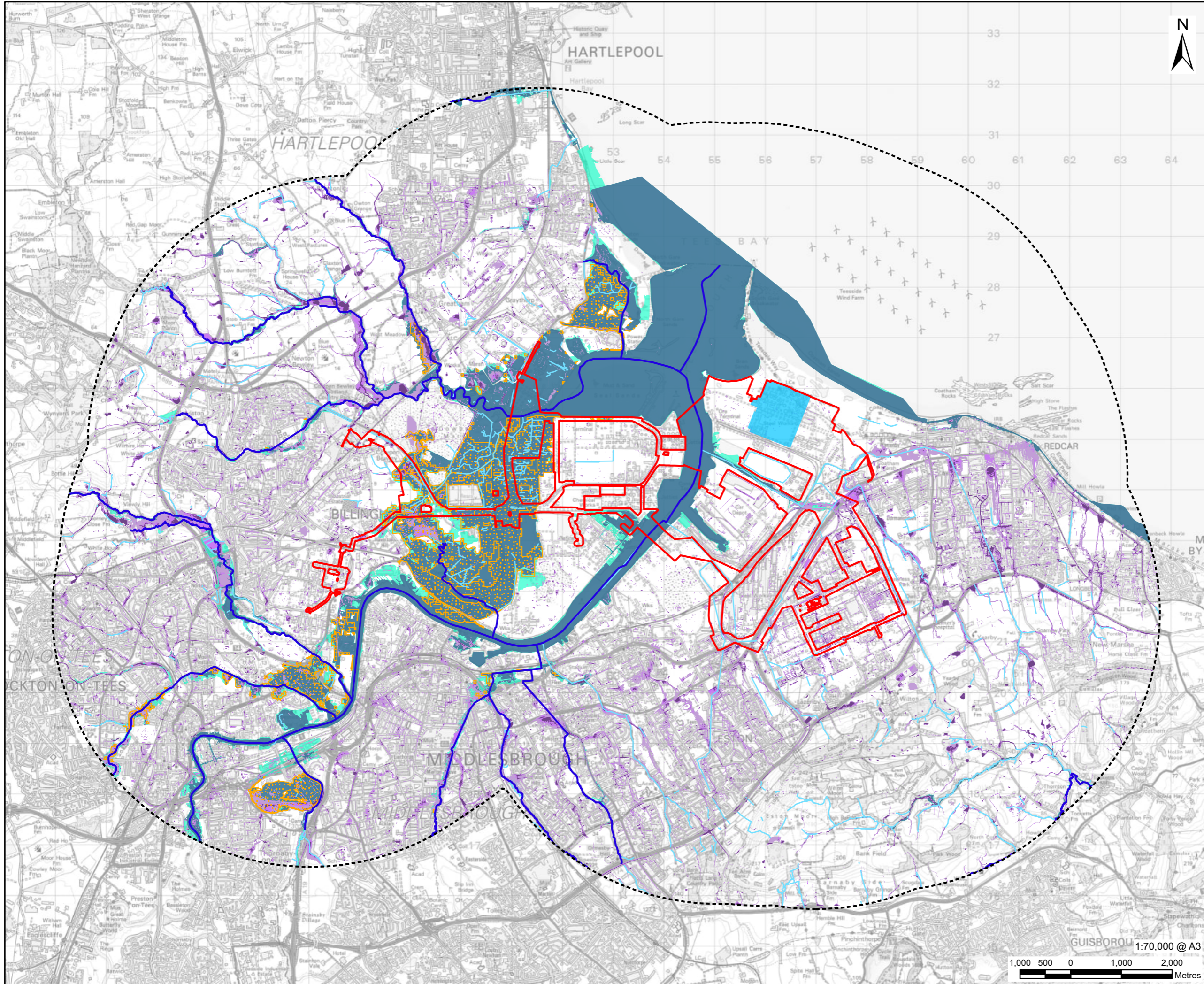

PROJECT
H2Teesside DCO

APPLICANT
H2 Teesside Limited

CONSULTANT
AECOM Limited
100 Embankment,
Cathedral Approach,
Manchester, M3 7FB
www.aecom.com

LEGEND

- Proposed Development Site Boundary
 - Proposed Development Site Boundary - 5 km Buffer
 - Main Site
 - Main River
 - Ordinary Watercourse
 - Flood Zone 2
 - Flood Zone 3
 - Reduction in Risk of Flooding from Rivers and Sea due to Defences
- Risk of Flooding from Surface Water**
- 3.3% Annual Chance
 - 1% percent annual chance
 - 0.1% Annual Chance

NOTES

- 1: Reproduced from Ordnance Survey digital map data © Crown copyright 2023. All rights reserved. Licence number 0100031673.
- 2: Contains Ordnance Survey Data © Crown Copyright and database right 2023.
- 3: © Environment Agency copyright and/or database right 2018. All rights reserved. Some features of this map are based on digital spatial data from the Centre for Ecology & Hydrology, © NERC (CEH), © Crown copyright and database rights 2018 Ordnance Survey 100024198.
- 4: © Environment Agency copyright and/or database right. Contains OS data © Crown copyright and database right (2023)
- 5: © Environment Agency copyright and/or database right 2015. All rights reserved. Some features of this information are based on digital spatial data licensed from the Centre for Ecology & Hydrology © NERC (CEH), Defra, Met Office and DARD Rivers Agency © Crown copyright, © Cranfield University, © James Hutton Institute. Contains OS data © Crown copyright and database right 2015. Land & Property Services © Crown copyright and database right.
- 6: Environment Agency copyright and/or database right 2022. All rights reserved. Some features of this map are based on digital spatial data from the Centre for Ecology & Hydrology, © NERC (CEH) © Crown copyright and database rights 2022 Ordnance Survey 100024198

ISSUE PURPOSE

PEI Report

PROJECT NUMBER

60689030

FIGURE TITLE

Water Constraints within 5 km of the Proposed Development Site Boundary

FIGURE NUMBER

Figure 3-2

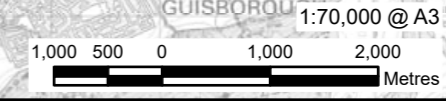

This drawing has been prepared for the use of AECOM's client. It may not be used, modified, reproduced or relied upon by third parties, except as agreed by AECOM or as required by law. AECOM accepts no responsibility, and denies any liability whatsoever, to any party that uses or relies on this drawing without AECOM's express written consent. Do not scale this document. All measurements must be obtained from the stated dimensions.

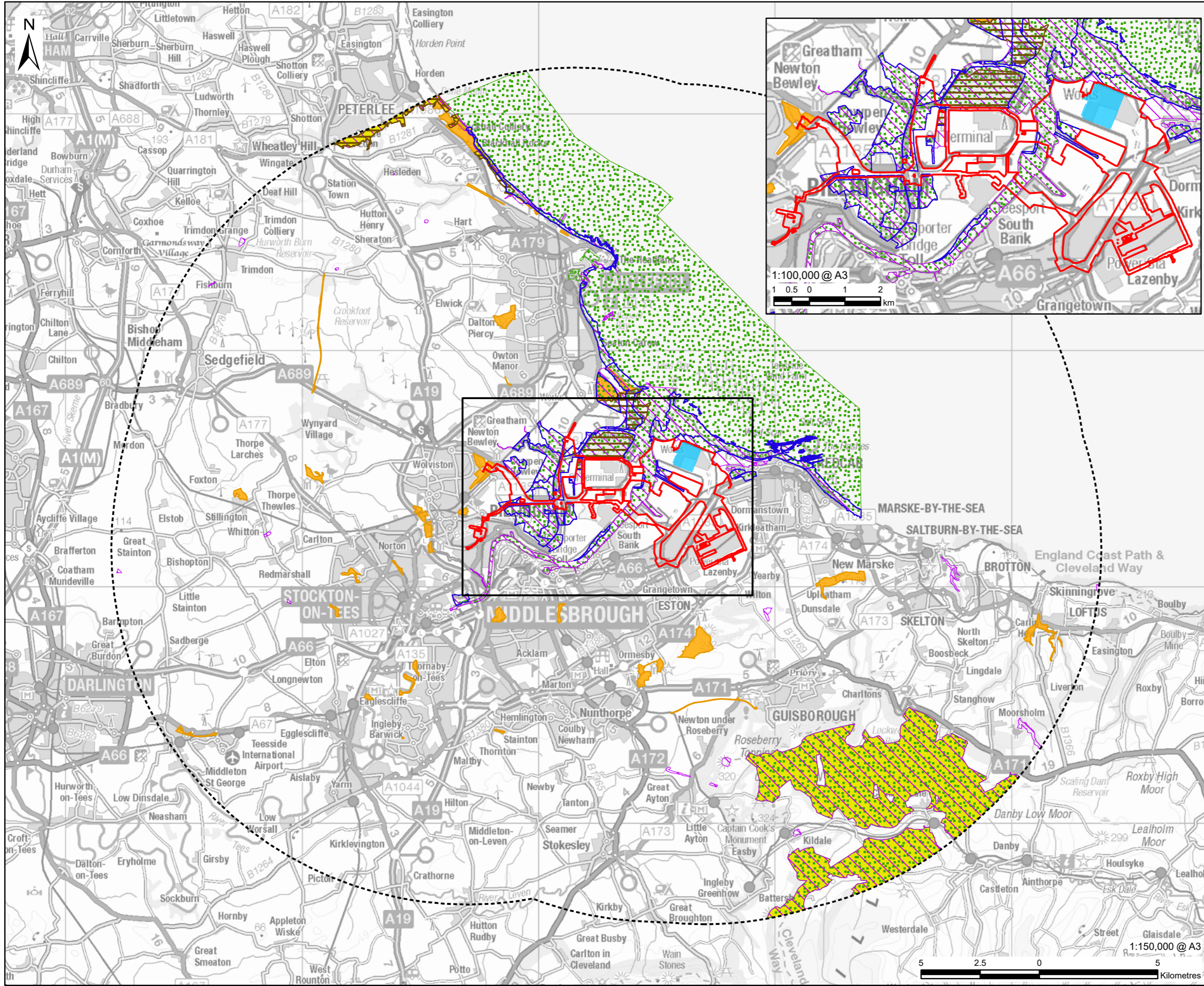

PROJECT
H2Teesside DCO

APPLICANT
H2 Teesside Limited

CONSULTANT
AECOM Limited
100 Embankment,
Cathedral Approach,
Manchester, M3 7FB
www.aecom.com

- LEGEND**
- Proposed Development Site Boundary
 - Proposed Development Site Boundary - 15 km Buffer
 - Main Site
 - Local Nature Reserve (LNR)
 - National Nature Reserve (NNR)
 - Ramsar
 - Special Areas of Conservation (SAC)
 - Special Protection Area (SPA)
 - Site of Special Scientific Interest (SSSI)

NOTES

- 1: Contains Ordnance Survey Data © Crown Copyright and database right 2023.
- 2: © Natural England copyright. Contains Ordnance Survey data © Crown Copyright and database right 2023. LNR: NB This national dataset is "indicative" not "definitive". Definitive information can only be provided by individual local authorities and you should refer directly to their information for all purposes that require the most up to date and complete dataset.

ISSUE PURPOSE
PEI Report

PROJECT NUMBER
60689030

FIGURE TITLE
Statutory Designated Ecological Sites within 15 km of the Proposed Development Site Boundary

FIGURE NUMBER
Figure 3-4

This drawing has been prepared for the use of AECOM's client. It may not be used, modified, reproduced or relied upon by third parties, except as agreed by AECOM or as required by law. AECOM accepts no responsibility, and denies any liability whatsoever, to any party that uses or relies on this drawing without AECOM's express written consent. Do not scale this document. All measurements must be obtained from the stated dimensions.