

LEGEND

- Proposed Development Site Boundary
- Proposed Development Site Boundary - 1 km Buffer
- Main Site
- Pollution Incident
- Consented Discharge Location (i.e Water Activity Permit)
- Abstraction Location (Licenced)
- Main River
- Ordinary Watercourse
- Surface Water Area
- WFD Surface Water - Ecological Class**
- Moderate
- Moderate (Heavily Modified)
- Poor
- Bad
- Moderate (Heavily Modified)

- NOTES**
- 1: Reproduced from Ordnance Survey digital map data © Crown copyright 2023. All rights reserved. Licence number 0100031673.
 - 2: © Environment Agency copyright and/or database right. Contains OS data © Crown copyright and database right (2023)
 - 3: Contains Ordnance Survey Data © Crown Copyright and database right 2023.
 - 4: © Environment Agency copyright and/or database right 2015. All rights reserved.
 - 5: Contains data derived from the NZT scheme and will be updated for the Proposed Development at the ES stage, pending a response to a data request to the Environment Agency.

ISSUE PURPOSE
PEI Report

PROJECT NUMBER
60689030

FIGURE TITLE
Surface Water Features and their Attributes

FIGURE NUMBER
Figure 9-1

This drawing has been prepared for the use of AECOM's client. It may not be used, modified, reproduced or relied upon by third parties, except as agreed by AECOM or as required by law. AECOM accepts no responsibility, and denies any liability whatsoever, to any party that uses or relies on this drawing without AECOM's express written consent. Do not scale this document. All measurements must be obtained from the stated dimensions.

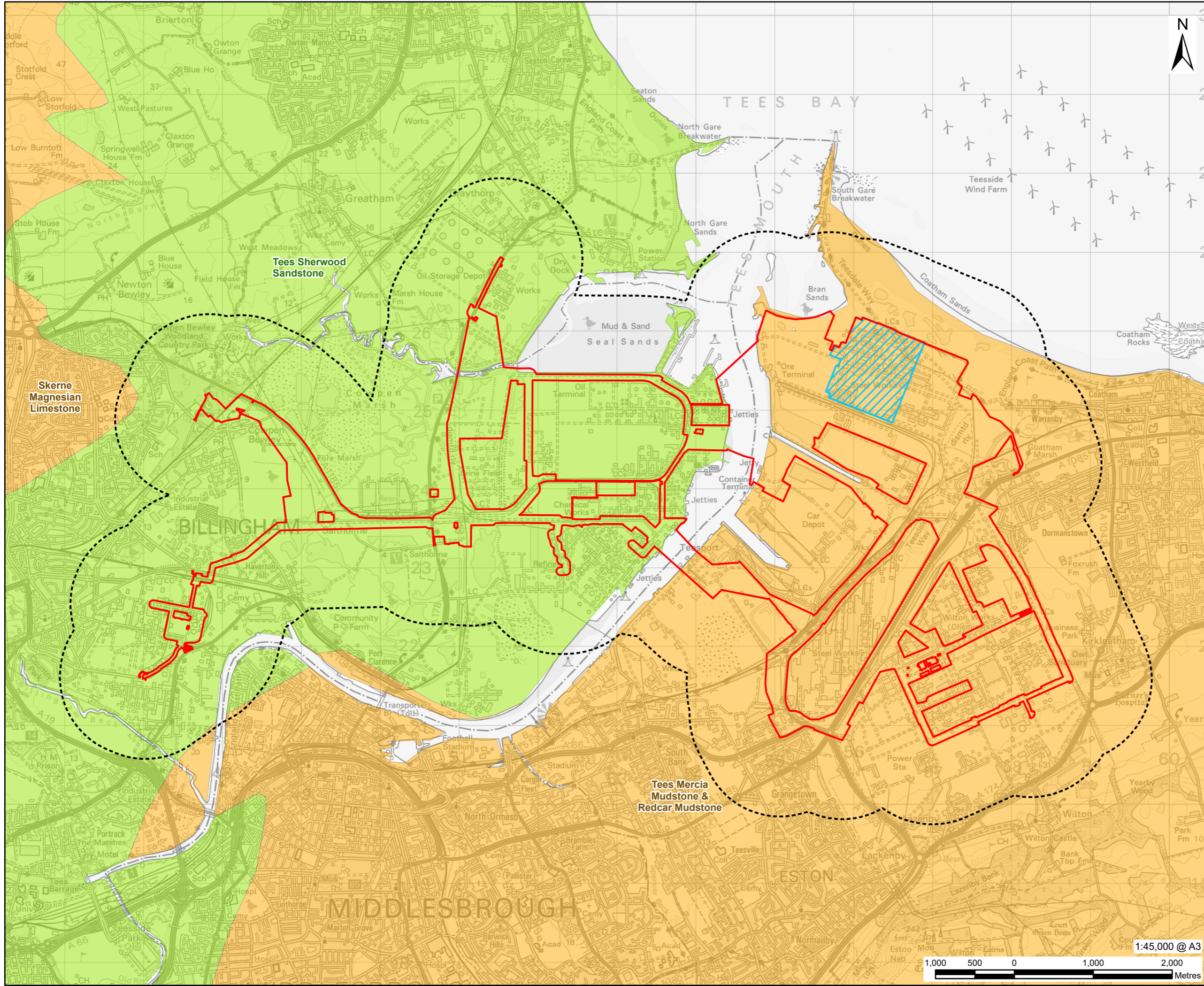

PROJECT
H2 Teesside DCO

APPLICANT
H2 Teesside Limited

CONSULTANT
AECOM Limited
100 Embankment,
Cathedral Approach,
Manchester, M3 7FB
www.aecom.com

- LEGEND**
- Proposed Development Site Boundary
 - Proposed Development Site Boundary - 1 km Buffer
 - Main Site
- WFD Ground Water - Overall Status**
- Good
 - Poor

NOTES

- 1: Reproduced from Ordnance Survey digital map data © Crown copyright 2023. All rights reserved. Licence number 0100031673.
- 2: © Environment Agency copyright and/or database right 2015. All rights reserved.

ISSUE PURPOSE
PEI Report

PROJECT NUMBER
60689030

FIGURE TITLE
Groundwater Features and their Attributes

FIGURE NUMBER
Figure 9-2

This drawing has been prepared for the use of AECOM's client. It may not be used, modified, reproduced or relied upon by third parties, except as agreed by AECOM or as required by law. AECOM accepts no responsibility, and denies any liability whatsoever, to any party that uses or relies on this drawing without AECOM's express written consent. Do not scale this document. All measurements must be obtained from the stated dimensions.

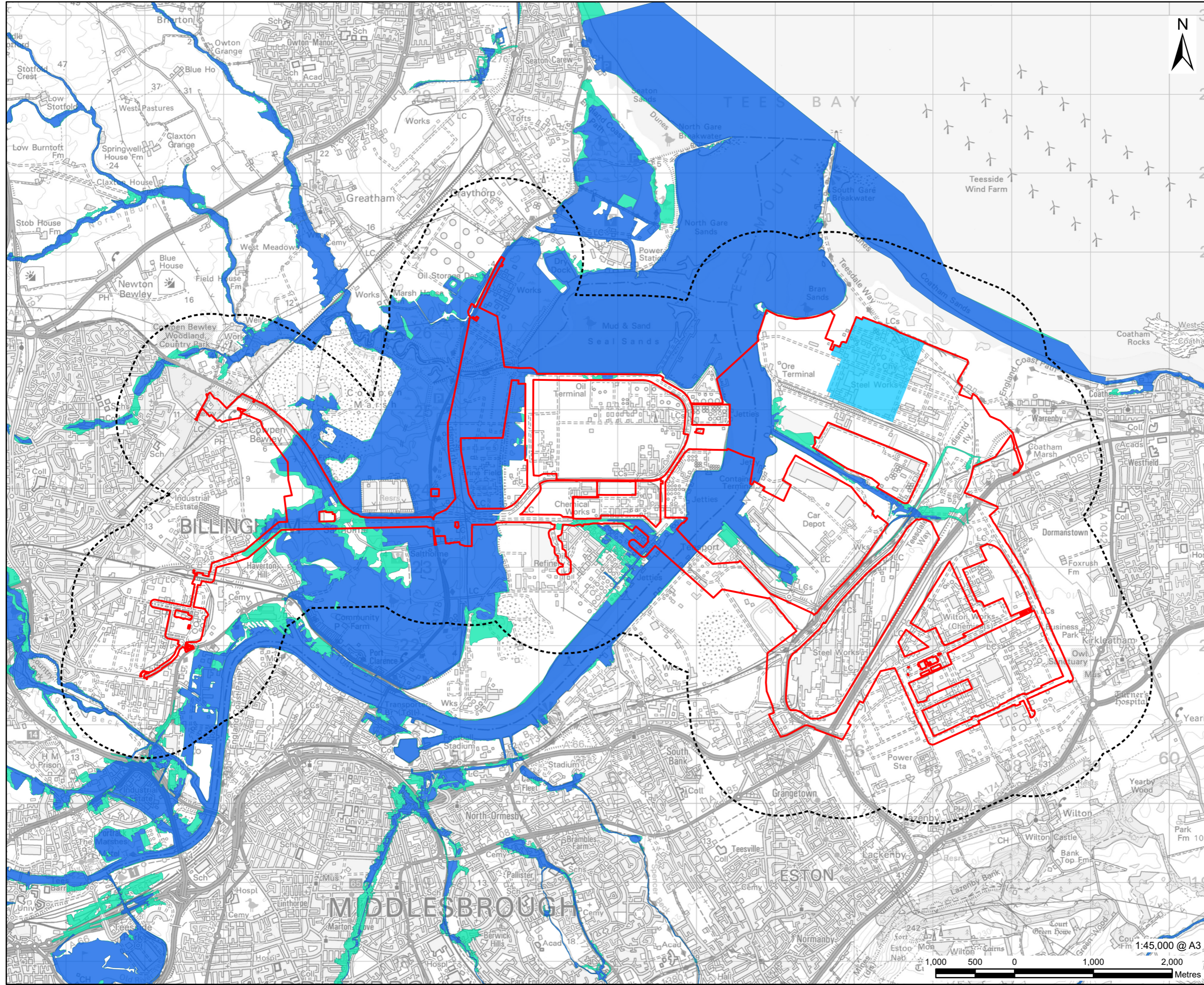

AECOM

PROJECT
H2 Teesside DCO

APPLICANT
H2 Teesside Limited

CONSULTANT
AECOM Limited
100 Embankment,
Cathedral Approach,
Manchester, M3 7FB
www.aecom.com

- LEGEND**
- Proposed Development Site Boundary
 - Proposed Development Site Boundary - 1 km Buffer
 - Main Site
 - Flood Zone 3
 - Flood Zone 2

NOTES

- 1: Reproduced from Ordnance Survey digital map data © Crown copyright 2023. All rights reserved. Licence number 0100031673.
- 2: © Environment Agency copyright and/or database right 2018. All rights reserved. Some features of this map are based on digital spatial data from the Centre for Ecology & Hydrology, © NERC (CEH). © Crown copyright and database rights 2018 Ordnance Survey 100024198.

ISSUE PURPOSE
PEI Report

PROJECT NUMBER
60689030

FIGURE TITLE
Fluvial Flood Risk

FIGURE NUMBER
Figure 9-3

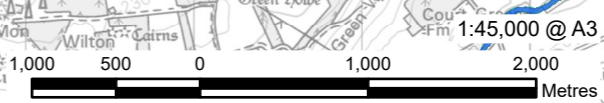

This drawing has been prepared for the use of AECOM's client. It may not be used, modified, reproduced or relied upon by third parties, except as agreed by AECOM or as required by law. AECOM accepts no responsibility, and denies any liability whatsoever, to any party that uses or relies on this drawing without AECOM's express written consent. Do not scale this document. All measurements must be obtained from the stated dimensions.

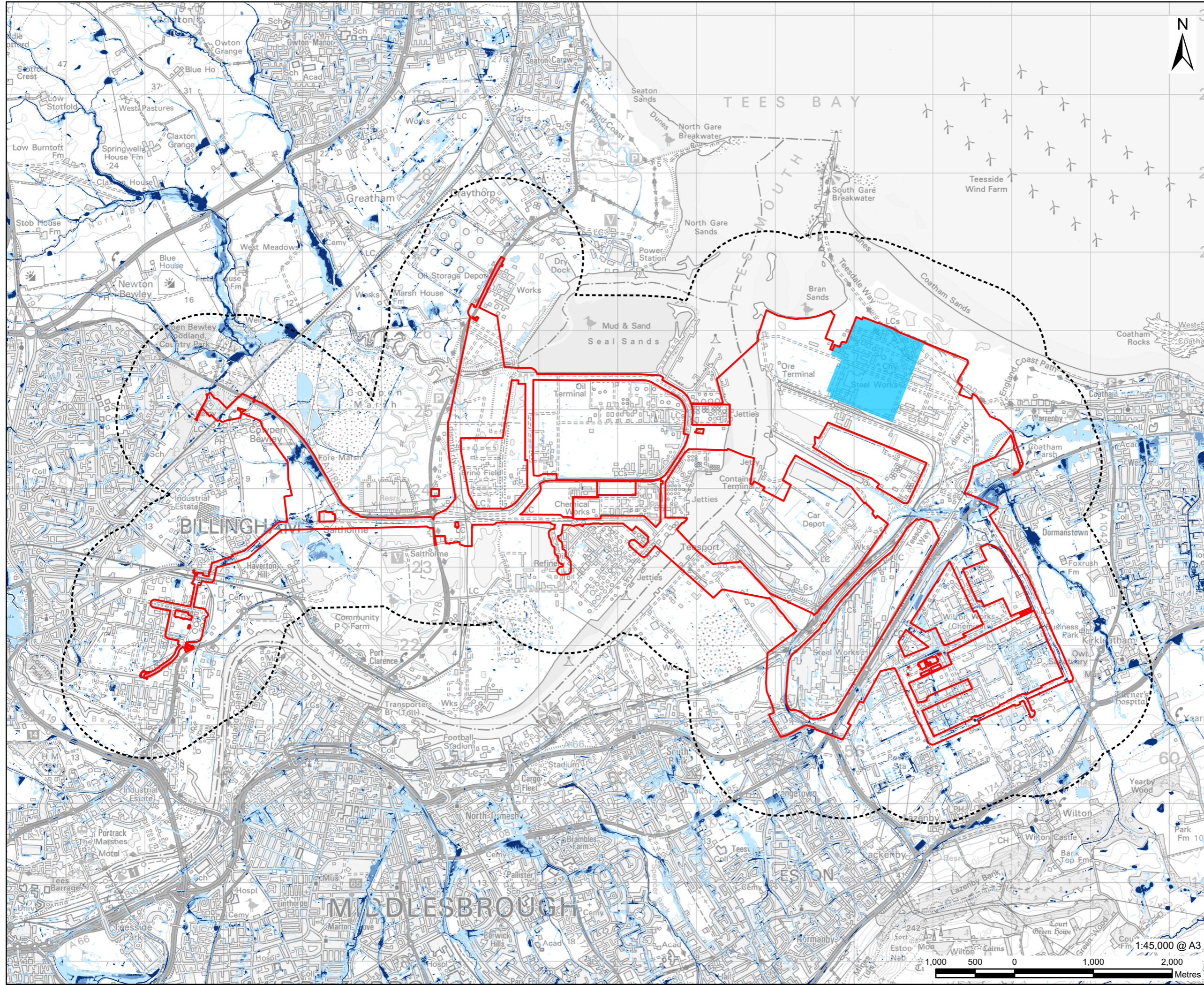

PROJECT
H2Teesside DCO

APPLICANT
H2 Teesside Limited

CONSULTANT
AECOM Limited
100 Embankment,
Cathedral Approach,
Manchester, M3 7FB
www.aecom.com

- LEGEND**
- Proposed Development Site Boundary
 - Proposed Development Site Boundary - 1 km Buffer
 - Main Site
- Risk of Flooding from Surface Water***
- 3.3% Annual Chance (High)
 - 1% Annual chance (Medium)
 - 0.1% Annual Chance (Low)

NOTES

- 1: Reproduced from Ordnance Survey digital map data © Crown copyright 2023. All rights reserved. Licence number 0100031673.
- 2: © Environment Agency copyright and/or database right 2015. All rights reserved. Some features of this information are based on digital spatial data licensed from the Centre for Ecology & Hydrology © NERC (CEH). Defra, Met Office and DARD Rivers Agency © Crown copyright. © Cranfield University. © James Hutton Institute. Contains OS data © Crown copyright and database right 2015. Land & Property Services © Crown copyright and database right.

ISSUE PURPOSE
PEI Report

PROJECT NUMBER
60689030

FIGURE TITLE
Surface Water Flood Risk

FIGURE NUMBER
Figure 9-4

This drawing has been prepared for the use of AECOM's client. It may not be used, modified, reproduced or relied upon by third parties, except as agreed by AECOM or as required by law. AECOM accepts no responsibility, and denies any liability whatsoever, to any party that uses or relies on this drawing without AECOM's express written consent. Do not scale this document. All measurements must be obtained from the stated dimensions.